

GENERAL NOTES:

1. ALL SITE WORK, MATERIALS WORKMANSHIP AND INSTALLATION SHALL BE PER MDOT MOST CURRENT EDITION FOR STANDARD SPECIFICATION AND PLANS.
2. CONTRACTOR IS RESPONSIBLE FOR SITE STAKING AND FINISHED GRADES.
3. CONTRACTOR IS RESPONSIBLE FOR CONTACTING MISS DIG PRIOR TO CONSTRUCTION COMMENCEMENT.
4. CONTRACTOR TO SECURE SESC AND DRIVEWAY PERMIT FROM COUNTY.
5. REMOVE ALL CONCRETE WASHOUTS FROM SITE. DO NOT BURY ONSITE.
6. CONCRETE WALKS TO HAVE EXPANSION AND CONTROL JOINTS INSTALLED AS SHOWN ON LAYOUT PLAN AND IN ACCORDANCE WITH MDOT SPACING REQUIREMENTS - 30' O.C. MAX FOR EXPANSION JOINTS.

FURNISHING NOTE:

RECYCLED PLASTIC PICNIC TABLE TO BE PARK MASTER UNIVERSAL ACCESSIBLE PICNIC TABLE MODEL# PMB-HPCE 8' AS MANUFACTURED BY BELSON OUTDOORS. WWW.BELSON.COM, 1-800-323-5664 OR APPROVED EQUAL. FRAME TO BE BLACK ENAMEL AND COLOR TO BE CEDAR. FRAME AND COLOR TO BE APPROVED BY OWNER PRIOR TO PURCHASE. TABLE TO BE SURFACE MOUNTED PER MANUFACTURERS SPECIFICATIONS.

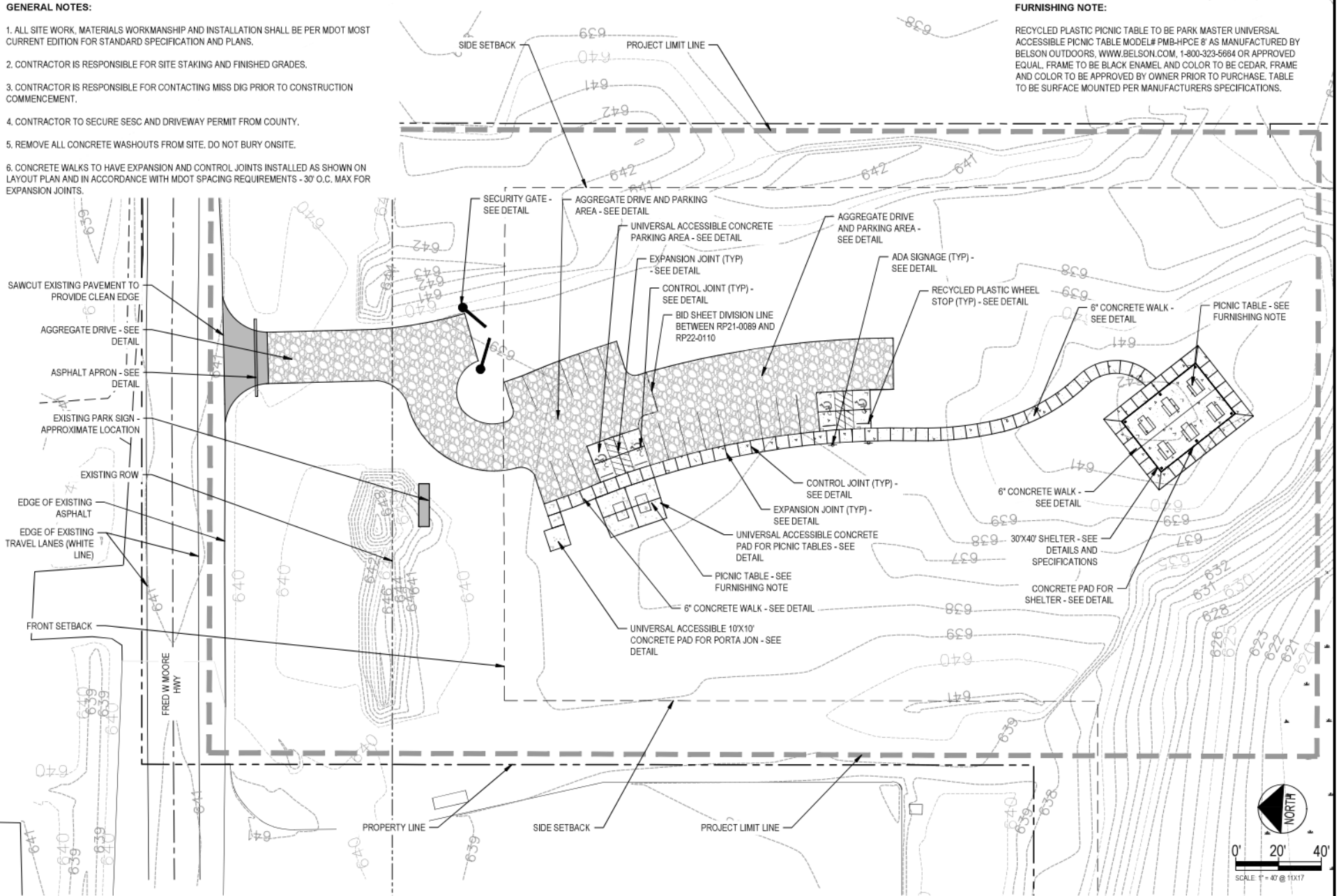

P.O. Box 107
Grand Haven, MI 49413
(616) 847-2100

SITE PLAN

CASCO TOWNSHIP BELLE RIVER PARK
CASCO TOWNSHIP, ST. CLAIR COUNTY, MICHIGAN
RP21-0089 AND RP22-0110

DRAWING ISSUE

1	FEB 23 2023
2	SEPT 25 2023

SHEET 4 OF 10